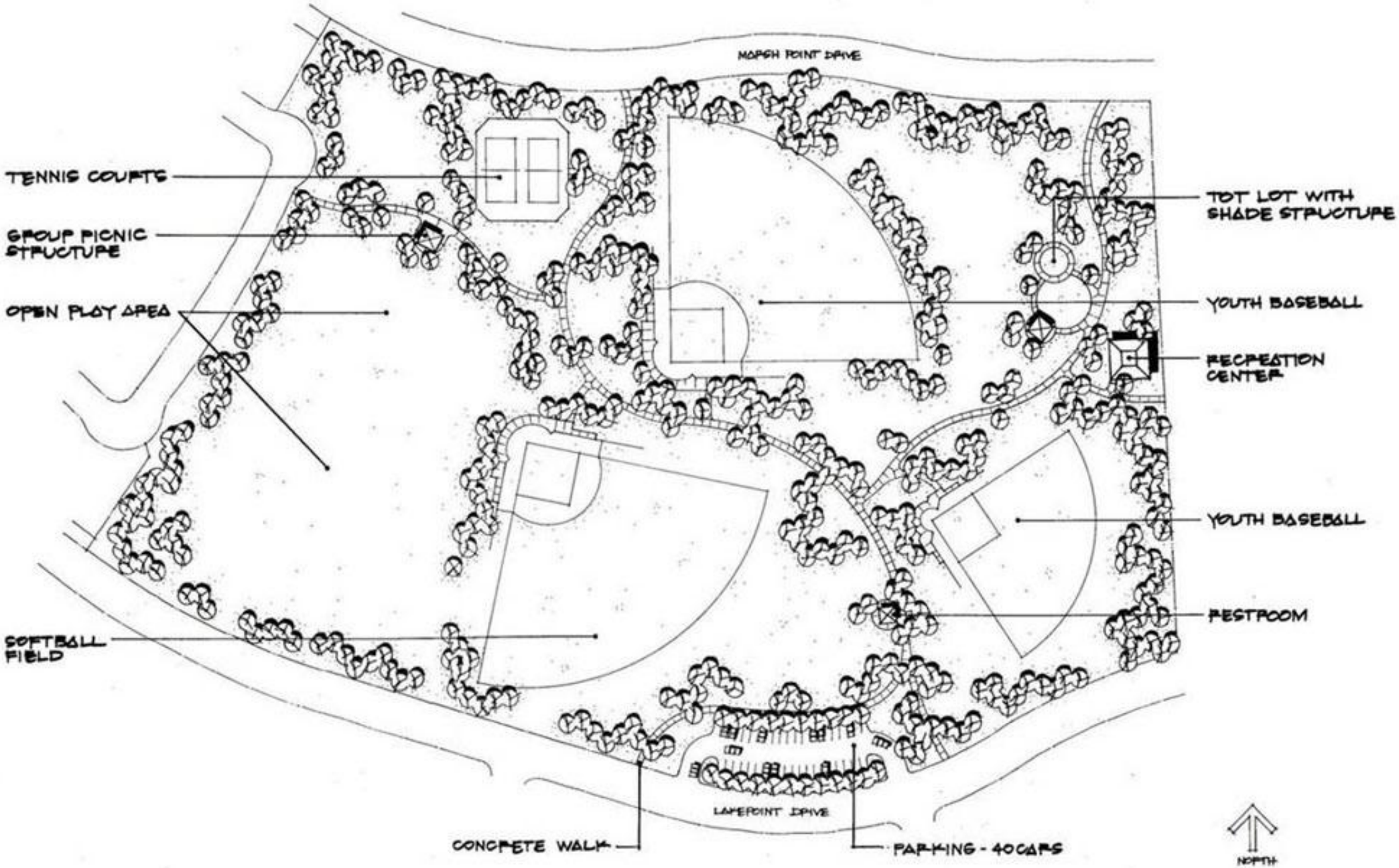

JOHNSON PARK